

# Report to our Friends

## WISCONSIN 4-H FOUNDATION 2014 ANNUAL REPORT

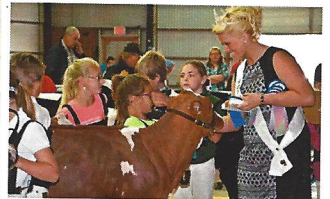

 **JOIN** | THE REVOLUTION   
OF RESPONSIBILITY  
WISCONSIN 4-H FOUNDATION

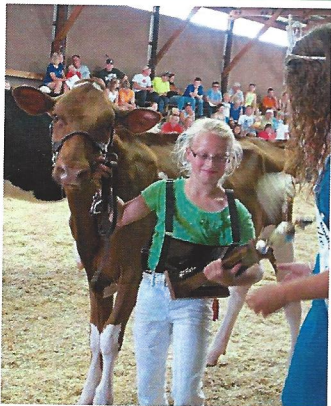

## To our 4-H Family,

2014 was a year to remember for Wisconsin 4-H and for your Foundation. The year was capped off with the fabulous Wisconsin Hall of Fame Induction Ceremony and Gala on November 15th. It was a day everyone was proud to be a part of 4-H. Of course our pride soared when our own Foundation Board Member, John Brunnquell was inducted with the inaugural hall of fame class.

It was also a good year for the Foundation thanks to your continued support of Wisconsin's 4-H Youth. Your generous support allowed us to:

- Increase cash support of statewide 4-H programs to \$160,000 of which \$80,000 is a block grant for our state program director to use where the need is greatest.
- Be a major sponsor of the Centennial Gala which helps keep costs low for honorees and their families.
- Raise over \$150,000 at the Governor's Meat Products Auction at State Fair this August. That was almost double the amount generated the year before.
- The Foundation launched its e-newsletter in November so we can keep you informed of our activities in supporting 4-H Youth. Please let us know if you would like your name added to our email list.

Brenda Scheider, our Director of Development, has been very busy meeting many state and county 4-H stakeholders as we strive to meet the local needs with our dollars.

We would like to also thank the outstanding service provided by Foundation Board members Len Bayer, Jim Szczepanik and Courtney Booth. At the same time we want to welcome new board members Linda Funk, Brenda Murphy, Ellen Andrews and Carl Trembl.

As the incoming Foundation Board President I am charged up with the possibilities ahead of us. It's going to be a great year for Wisconsin's 4-H Youth and I ask you to become engaged again this year. Please consider a financial donation that is meaningful for you, think about the Foundation in your estate plans or simply come to one of our events and support us that way. Finally, we are always interested in your 4-H stories and welcome your contact. Please let us hear from you either with a request, an issue to discuss or simply to say thanks.

My pledge is to work hard for Wisconsin's 4-H family so we can support all youth to become the adult leaders in our communities, state and the world.

**Jim Reid**

Wisconsin 4-H Foundation Board President

## 2014 BOARD OF DIRECTORS

### BOARD OF DIRECTORS OFFICERS

#### PRESIDENT

Valerie Johnson, Waunakee

#### VICE PRESIDENT

Jim Reid, Appleton

#### TREASURER

Dave Daniels, Union Grove

#### SECRETARY

Jill Makovec, Madison

### COMMITTEE CHAIRS

#### GENERAL EVENTS CHAIR

Jim Reid, Appleton

#### MAJOR DONORS CHAIR

Jim Szczepanik, Skokie, IL

#### MAJOR DONORS CHAIR

Len Bayer, Weston

#### MARKETING CHAIR

Jill Makovec, Madison

#### RESOURCE DEVELOPMENT CHAIR

Sharon Seibel, Ellsworth

### DIRECTORS

Ronald Bast, Menomonee Falls  
Courtney Booth, Plymouth  
John Brunnquell, Port Washington  
Dan Ellsworth, Beaver Dam  
Laura Herschleb, Prairie du Sac  
Rick Klemme, Madison  
Dale Leidheiser, Madison  
Daniel Malacara, Madison  
Mary Kay Merwin, Delavan  
Brenda Murphy, Poynette  
Jill Nieskes, West Bend  
Thomas Strutt, Green Bay  
Carl Trembl, Little Chute

### LIAISON BOARD MEMBERS

#### WI 4-H ADULT LEADER COUNCIL REPRESENTATIVE

Debbi Calaway, Chilton, WI

#### WI ASSOCIATION OF EXTENSION 4-H YOUTH DEVELOPMENT PROFESSIONALS REPRESENTATIVE

Ellen Andrews, Chilton

#### WI 4-H YOUTH REPRESENTATIVE

Ryan VandenBoom, Chilton



#### WISCONSIN 4-H FOUNDATION

The Pyle Center  
702 Langdon St  
Madison, WI 53706  
Phone: 608.262.1597 office  
608.333.2023 mobile  
Email: info@Wis4HFoundation.org

## EXECUTIVE TEAM

### BRENDA LOBDELL SCHEIDER DIRECTOR OF DEVELOPMENT

Brenda joined the Wisconsin 4-H Foundation in 2014 as the Director of Development. She has directed communications, marketing and development programs for state and national non-profits for more than 25 years. A graduate of the University of Illinois with a bachelor's degree in agriculture communications, Brenda has a broad agriculture background as well as work experience with health-related and youth-serving organizations. When not working to develop partnerships for the Wisconsin 4-H Foundation, Brenda is an active volunteer serving on national youth development committees of two organizations. With her husband Tim, she has a small flock of purebred Oxford and Dorper sheep and has sold breeding stock throughout the U.S. and into Canada.

### LISA BUCHANAN ADMINISTRATIVE MANAGER

Lisa Buchanan has come to the Wisconsin 4-H Foundation from UW Hospital and Clinics. Having lived and worked all over the United States, Lisa brings with her over 20 years of administrative experience. She was raised by a mother who stressed volunteering and has worked with various not-for-profit organizations since her teens. Outside of work, Lisa enjoys traveling, reading, cooking and spending time with her family.

PROVIDING LEARNING OPPORTUNITIES FOR THE ENTIRE FAMILY, 4-H ENCOURAGES YOUTH TO WORK TOGETHER, DRAW ON INDIVIDUAL SKILLS AND TALENTS AND FIND A PLACE IN THE COMMUNITY, SO THEY CAN BEGIN MAKING AN IMPACT TODAY.

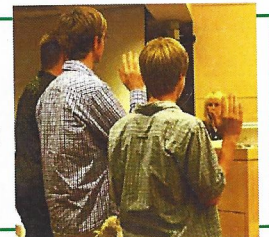

Wis4HFoundation.org

 facebook.com/Wisconsin4HFoundation

 @Wis4HFoundation

**ENTERPRISE CLOVER (\$50,000 - \$99,999)**

Farm Credit Associations Serving Wisconsin

**DIAMOND CLOVER (\$25,000 - \$49,999)**

Equity Cooperative Livestock Sales Association

**PLATINUM CLOVER (\$10,000 - \$24,999)**

AgStar  
Badgerland Financial  
Cedar Crest Ice Cream  
Cooperative Resources International  
HughesNet  
Donald & Bernice Schoedel Trust  
United FCS  
Wisconsin Souvenir Milkcaps Inc

**GOLD CLOVER (\$7,500 - \$9,999)**

John and Cathy Brunnquell  
Country Fresh Meats/Leonard and Agnes Bayer  
Jill and Bob Nieskes

**SILVER CLOVER (\$5,000 - \$7,499)**

Boehlke Bottled Gas Corporation	Land O'Lakes Foundation
Boumatic	Marshfield Clinic Research Foundation
CoBank	Rural Mutual Insurance Company
GreenStone Farm Credit Services	Schenck SC
Landmark Services Cooperative	Wisconsin Farm Bureau Foundation

**BRONZE CLOVER (\$2,500 - \$4,999)**

American Digital Cartography, Inc.	Randall Schopen Memorial Foundation
Badger State Auction & Real Estate	Sargento Foods
Alan and Debra Gunderson	Sartori Company
Foremost Farms	Saz's Hospitality Group
Hartmann Sand & Gravel	Wisconsin Association of Meat Processors
Merwin Farms/Becky and Ernie Merwin	Wisconsin State Fair Board
Rural Mutual Insurance/LeRoy and Lori Haeuser	

**GREEN CLOVERS (\$1,000 - \$2,499)**

A. Sturm & Sons Foundation  
AgriBank FCB  
Robert Arndt  
Thomas and Karen Binder  
Courtney and Chris Booth  
Daluge Travel  
Discoverer's Fund  
Edward J Okray Foundation  
Fairmount Minerals  
Janet Floeter  
GoRiteway  
Linda and Richard Gumz  
Peter and Shellie Kappelman  
Kenosha Beef International  
Kwik Trip  
LA-CO Industries, Inc.  
George and Donna Menart  
James and Georgia Mode  
Dan and Jean Poulson  
Recognition Specialists  
Jim Reid  
Diane Schneider  
Carl and Cleo Smith  
Spring Valley Health Care Services, Inc.  
Town Bank  
Vita Plus Corporation  
Wisconsin Farmers Union  
Wisconsin Rural Opportunities Foundation

RAISING AND CARING FOR ANIMAL PROJECTS ALLOWS YOUTH TO EXPERIENCE RESPONSIBILITY AND INDEPENDENCE. THESE SKILLS ARE VITAL AND PREPARE YOUTH FOR FUTURE CAREERS IN MANAGEMENT, SALES AND BUSINESS.

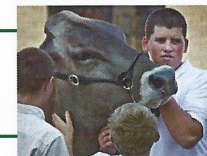

## 4-H FOUNDATION DONORS

### INDIVIDUAL DONATIONS \$500 TO \$999

Bill and Mary Bruins  
Paul and Elvira Brunnquell  
Duane and Kay Bunting  
Dave and Kimberley Daniels  
Loren and Lynne Einsiedel  
Judy Etta  
Mary Anne and Daniel Ewig

Barbara and Don Gilmore  
Valerie Johnson  
Krista Knigge and Corey Geiger  
Kevin Katzman  
Cindy Koffman  
Sam and Nadine Miller  
Joseph and Heidi Mondloch

Gregory Rindsig  
Gene and Bonnie Rohrbeck  
Sally Schoenike  
J&S Machine, Inc./Joe and Sharon Seibel  
Marcy and Art Tessmann  
Bill Thompson  
Gale VandeBerg

### INDIVIDUAL DONATIONS \$100 TO \$499

Heidi and Todd Andrews  
Edward Baker  
Robert and Ruth Baker  
Barb Barker  
Ken and Jeanne Baum  
Scott and Jean Berger  
Leif Bjornson  
Cynthia Blackburn  
Dean Bloch  
Brian Bolan  
Ben Brancel  
Aaron and Nancy Brower  
Marsha Brunkhorst  
Kay Buelke-Schroeder  
Duane Bunting  
Kathleen Burkhardt  
Susan Crane  
Lloyd and Carol De Ruyter  
Gerald Demers and Ellen Schuh Demers  
Donald and Barbara Dukerschein  
Marc and Grace Eernisse  
Lane Epstein  
Robert and Peggy Fischer  
Gerald and Betty Gast  
F. LaVerne Gillespie  
David Glaus and Beverly Schaffer-Glaus  
Scott Gunderson  
Bill and Carol Hackbargh  
Waldo and Suzanne Hagen  
Robert and Jane Hanson

James and Lanette Harsdorf  
Diane and David Hass  
Anthony Hecht  
Dean and Linda Henderson  
Pam Hobson  
Jim and Gayle Holte  
Lloyd and Daphne Holterman  
Dayton and Patricia Hougaard  
Peter and GERALYN Janczak  
David and Susan Janich  
Jessica Jens  
Isaac Johnson  
Travis Jordahl  
Vicky Kast  
Rick and Cynthia Klemme  
Ron Klitzkie  
Shellie Koepelman  
Tamara Koop  
Victor Krause  
Gregory and Jody Lampe  
Mary Lang  
Douglas and Donna Langner  
Dale Leidheiser  
Joseph and Roseann Lisowe  
Daniel Malacara  
John and Cindy Malchine  
William and Sandra Marohl  
René Mehlberg  
Mary Kaye Mervin  
Jeffrey and Lana Meyer

Jeffrey and Ann Millard  
Melanie Miller  
Thomas and Donna Miller  
Deb Moellendorf  
Joseph and Kathleen Mohorko  
Karen and Richard Nelson  
Bruce and Nadiya Niedermeier  
Jim and Barb Nordgren  
Robert Novasel  
Thomas and Kristina Pluster  
Thomas and Denise Retzleff  
Brenda Scheider and Tim Lobdell  
Lee and Pamela Schlenvogt  
Tom Schmitz  
Greg Schopen  
Thomas and Jean Schultz  
John and Kathleen Shutske  
Jon and Rebecca Stellmacher  
Peter and Ruth Stern  
Tom Strutt  
Robert and Mary Swedberg  
Tom Tasse  
Glena Temple  
Glenn and Janice Thompson  
Michael Tuss  
Donna Wenzel  
Howard and Lois Wiedenhoft  
R.D. and Lacey Wilson  
Wayne and Judith Wolff  
Daniel and Jaci Zimmerman

### IN-KIND DONATIONS

Albrecht's Sentry Delafield Market  
Allen Edmonds  
Badlands Golf Course  
Bank Mutual  
Leif Bjornson  
The Bog Golf Course  
Brandon Meats & Sausage  
The Brick Alley  
Cedar Creek Winery  
Chief's Choice  
Chippewa Valley Energy  
Coca-Cola  
Country Fresh Meats  
Country Ovens Ltd.  
Culvers - Wales  
Dahlman's Campus Inn  
Daluge Travel  
Door County Coffee & Tea Co.  
Earthworks River Farm Nursery  
Marc and Grace Eernisse  
Eden Meat Market  
Ellsworth Cooperative Creamery  
Equine Clinic and Hospital  
Faith and Giggles

Fireworks Popcorn  
Friends of Nature  
Gage Fine Imports  
George Watts & Sons  
Barbara Gilmore  
Goebel Woodworking Inc.  
Haen Meat Packing  
Harley Davidson Foundation  
Havegard Farms Inc.  
Highlands Sportsmen's Club  
Honey Acres  
Howling Wolf Gourmet Foods  
JoAnn's Fabric of Beaver Dam  
Kessler's Diamond Center  
Kewaskum Frozen Foods  
Kilkarney Hills Golf  
Klement's Sausage Inc.  
Alan Koepke  
LaVern & Delores Kusilek  
Kwik Trip - Oconomowoc  
Lake Geneva Country Meats  
Lodi Sausage  
Louie's Finer Meats  
Mar/Co Sales, Inc.

Marriott Madison West  
Mason Street Grill at the Pfister Hotel  
Newton Meats  
Olson's Woodville Meats  
Port Hotel Restaurant and Inn  
Ray's Market  
River Falls Golf Club  
Ron's Wisconsin Cheese  
Round Barn Woodcrafts  
Rupena's Fine Foods  
Lee and Pam Schlenvogt  
Steppin' Out Foods  
Suburban Motors  
Texas Roadhouse  
Timber Trail Preserves  
Uisinger Famous Sausage  
Vino in the Valley  
Waukesha State Bank  
Western Lakes Golf Club  
Wisconsin Association of Meat Processors  
Wisconsin Beef Council  
Wisconsin Dells Ducks  
Wisconsin State Fair  
Dairy Promotion Board, Inc.

## ENDOWMENT SUMMARY

DECEMBER, 2014  
MARKET VALUE

NAME	PROGRAM TO SUPPORT	MARKET VALUE
<b>AFFILIATE GROUP ENDOWMENTS</b>		
4-H VOLUNTEER ENDOWMENT FUND	VOLUNTEER TRAINING, DEVELOPMENT	\$ 50,585.95
RETIRED 4-H AGENT'S ENDOWMENT FUND (RAE)	4-H PROGRAMS ENCOURAGE PARTNERSHIPS OF YOUTH AND ADULTS	\$ 70,645.99
VOS 4-H LEARNING RESOURCE ENDOWMENT FUND	4-H LEARNING RESOURCES, TECHNOLOGY AND EXPANSION OF 4-H PROJECTS TO DIVERSE AUDIENCES	\$ 67,470.16
WAE4-HYDP ENDOWMENT FUND	OPERATIONAL BUDGET SUPPORT OF WAE4HYDP	\$ 92,932.49
<b>SCHOLARSHIP FUNDS</b>		
BETTY KRUEGER MEMORIAL ENDOWMENT FUND	COLLEGE SCHOLARSHIP (\$500) AG OR FAMILY LIVING DANE CTY PREFERENCE	\$ 13,727.90
CULVERS 4-H SCHOLARSHIP FUND	SCHOLARSHIPS	\$ 26,604.64
ELIZABETH SALTER-EBY ENDOWMENT FUND	SCHOLARSHIP WITH MAJOR IN HOME ECONOMICS	\$ 19,213.72
FRANCES A. & PHYLLIS S. CONRAD ENDOWMENT FUND	SCHOLARSHIP WITH PREFERENCE TO CLARK COUNTY YOUTH (\$750)	\$ 52,587.11
GWEN WILSON MEMORIAL SCHOLARSHIP FUND	SCHOLARSHIPS	\$ 11,706.38
OSCAR G. & MARY WOLFEL ENDOWMENT FUND	COLLEGE OF AG AT A UW CAMPUS	\$ 57,085.10
T. L. BEWICK SCHOLARSHIP FUND	SCHOLARSHIPS	\$ 104,518.11
<b>UNRESTRICTED PROGRAM FUNDS</b>		
AGNES HANSEN ENDOWMENT FUND	ANY 4-H PROGRAMS	\$ 86,986.89
J. MITCHELL & JUNE W. MACKEY ENDOWMENT FUND	ANY 4-H PROGRAMS	\$ 11,165.52
NELLIE MCCANNON ENDOWMENT FUND	ANY 4-H PROGRAMS	\$ 28,901.05
WI 4-H ENDOWMENT FUND	ANY 4-H PROGRAMS	\$ 560,063.81
<b>RESTRICTED PROGRAM FUNDS</b>		
ARNOLD & GLADYS TREPTOW ENDOWMENT FUND	4-H YOUTH LEADERSHIP	\$ 67,277.62
BUELL GUNDERSON ENDOWMENT FUND	YOUTH TAKING PART IN 4-H LIVESTOCK JUDGING ACTIVITIES	\$ 25,858.24
ELDORA KESKE ENDOWMENT FUND	INTERNATIONAL 4-H YOUTH EXCHANGE	\$ 16,453.63
ELIZABETH C. DAVIES ENDOWMENT FUND	LEADERSHIP PROGRAMS	\$ 12,791.16
GALE L. VANDEBERG LEADERSHIP ENDOWMENT FUND	NATIONAL EXT. LAY LEADERS CONFERENCE	\$ 8,829.01
JEAN C. EVANS MEMORIAL ENDOWMENT FUND	WISCONSIN DELEGATES TO NATIONAL 4-H CONFERENCES	\$ 6,868.97
JOHN W. & LENORE L. LANDRY ENDOWMENT FUND	PRESERVING ENVIRONMENT, PHOTOGRAPHY AND MUSIC	\$ 199,556.12
JOHN, CATHY, SARAH, BECKI AND ADAM BRUNNQUELL FAMILY ENDOWMENT	50% EARNINGS YOUTH CAMPERS AT UPHAM WOODS; 50% EARNINGS FOR YOUTH SPACE CAMP AT TENDEES. IF 1 OF THE 2 PROGRAM CEASES TO EXIST, THEN 100% OF EARNINGS TO SURVIVING PROGRAM	\$ 48,038.36
PETER TALEN 4-H ARTS ENDOWMENT FUND	IN SUPPORT OF THE WI 4-H ARTS AND COMMUNICATION PROGRAM	\$ 54,358.35
UPHAM WOODS 4-H ENVIRONMENTAL EDUCATION CENTER ENDOWMENT FUND	UPHAM WOODS 4-H ENVIRONMENTAL EDUCATION CENTER	\$ 61,448.15
UPHAM WOODS LEGACY CAMPAIGN FUND		\$ 209,642.59
VERNE AND DOROTHY VARNEY 4-H ENDOWMENT	ADDITIONS TO THE VARNEY CABIN AND CRAFT CENTER AT UPHAM WOODS 75% (3365.80) AND 25% (1121.93) TO WI INTERNATIONAL 4-H YOUTH EXCHANGE	\$ 53,628.38
WISCONSIN 4-H DAIRY ENDOWMENT FUND	WI 4-H DAIRY PROGRAMS	\$ 148,034.45
WISCONSIN 4-H PHOTOGRAPHY ENDOWMENT FUND	EDUCATIONAL RESOURCES FOR THE PHOTOGRAPHY PROGRAM	\$ 38,161.38
<b>VARIOUS COUNTY FUNDS</b>		
ADAMS COUNTY HENNING ESTATE FUND		\$ 40,158.82
CLAYTON AND LEE NICHOLS ADAMS COUNTY 4-H ENDOWMENT FUND	FOR THE BENEFIT OF YOUTH IN ADAMS COUNTY	\$ 18,993.38
DONALD O. & BERNICE T. SCHOEDEL SHAWANO COUNTY ENDOWMENT FUND	SHAWANO COUNTY 4-H PROGRAMS	\$ 64,623.97
GRANT COUNTY 4-H ENDOWMENT FUND	GRANT COUNTY 4-H YOUTH & ADULTS EDUCATIONAL LEADERSHIP OPPORTUNITIES	\$ 14,107.87
JEFFERSON COUNTY 4-H ENDOWMENT FUND	NO DESCRIPTION JEFFERSON COUNTY	\$ 71,938.29
KERMIT W. GRAF WALWORTH COUNTY LEADERSHIP ENDOWMENT FUND	WALWORTH COUNTY 4-H VOLUNTEER LEADERSHIP DEVELOPMENT	\$ 14,643.25
MARINETTE COUNTY ENDOWMENT FUND	MARINETTE COUNTY DEVELOPMENT FUND	\$ 51,860.24
MILWAUKEE COUNTY 4-H ENDOWMENT FUND	TO SUPPORT MKE CO 4-H PROGRAMS	\$ 32,541.22
SAWYER COUNTY 4-H FUND	SAWYER COUNTY 4-H LEADERS ASSOCIATION	\$ 29,707.09
SAWYER COUNTY ENDOWMENT FUND	SAWYER COUNTY 4-H PROGRAMMING	\$ 10,237.92
SHAWANO COUNTY 4-H GENERAL FUND	SUPPORT THE SHAWANO COUNTY 4-H PROGRAM	\$ 28,185.68
SHAWANO COUNTY 4-H LIVESTOCK SCHOLARSHIP FUND		\$ 20,930.83
ST. CROIX COUNTY 4-H ENDOWMENT FUND	"SUPPORT THE ST. CROIX COUNTY 4-H PROGRAM"	\$ 27,149.02
WAUKESHA COUNTY 4-H ENDOWMENT FUND	SUPPORT THE WAUKESHA COUNTY 4-H PROGRAM	\$ 73,040.82
WAUKESHA COUNTY 4-H SCHOLARSHIP FUND		\$ 49,683.07
<b>AGENCY FUNDS</b>		
STATES 4-H INTERNATIONAL EXCHANGE PROGRAM	STATES 4-H INTERNATIONAL PROGRAMMING	\$ 307,039.18

INCOME AVAILABLE TO SPEND FROM EACH FUND IS BASED ON 4.5 PERCENT OF THE FUND MARKET VALUE OVER THE LAST FOUR YEARS AND ADJUSTED FOR EXPENSES.

# WISCONSIN 4-H FOUNDATION, INC.

## PROFIT & LOSS

January - December 2014

### TOTAL REVENUE

INCOME	
WISCONSIN 4-H FUND (GENERAL)	\$ 145,007.91
EVENT INCOME	\$ 144,494.15
SPENDABLE INTEREST EARNINGS	\$ 37,253.98
DONATIONS DESIGNATED TO A COUNTY LEADERS FUND (RESTRICTED/UNBUDGETED)	\$ 20,599.76
DONATIONS DESIGNATED TO A NON-COUNTY ENDOWMENT (UW EXT-RELATED)	\$ 4,987.50
DONATIONS DESIGNATED TO AN ENDOWMENTS THAT FUNDS A FNDTN SCHOLARSHIP	\$ 337.81
DONATIONS DESIGNATED TO RETIRED EXTENSION AGENTS ENDOWMENT	\$ 2,605.00
DONATIONS DESIGNATED TO UPHAM WOODS LEGACY CAPITAL CAMPAIGN 12377030	\$ 18,275.00
INTEREST EARNINGS - COUNTY ENDOWMENT FUNDS	\$ 12,374.05
INTEREST EARNINGS - RETIRED EXT AGENTS ENDOWMENT 32372564	\$ 1,213.75

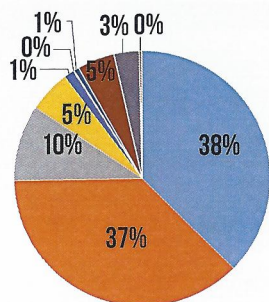

### INCOME

- WISCONSIN 4
- EVENT INCOME
- SPENDABLE INTEREST EARNINGS
- DONATIONS DESIGNATED TO A COUNTY LEADERS FUND (RESTRICTED/UNBUDGETED)
- DONATIONS DESIGNATED TO A NON-COUNTY ENDOWMENT (UW EXT-RELATED)
- DONATIONS DESIGNATED TO AN ENDOWMENTS THAT FUNDS A FNDTN SCHOLARSHIP
- DONATIONS DESIGNATED TO RETIRED EXTENSION AGENTS ENDOWMENT
- DONATIONS DESIGNATED TO UPHAM WOODS LEGACY CAPITAL CAMPAIGN 12377030
- INTEREST EARNINGS
- INTEREST EARNINGS 32372564

### TOTAL EXPENSES

BLOCK GRANTS TO UW EXT	\$ 80,000.00
UWF INTEREST INCOME DESIGNATED PROGRAMS	\$ 3,130.00
SCHOLARSHIPS AND KEY AWARDS	\$ 11,409.00
RESTRICTED - UNBUDGETED (ONE-TIME PROGRAMS SUCH AS GROW 4-H, MIDWAY USA)	\$ 1,500.00
TSC PAPER CLOVER PAYOUT	\$ 4,392.00
INTEREST EARNINGS PAYOUT TO ENDOWMENT HOLDERS	\$ 15,830.16
SPECIAL EVENT EXPENSES	\$ 62,600.75
OFFICE/GENERAL ADMINISTRATIVE EXPENSES	\$ 213,480.60

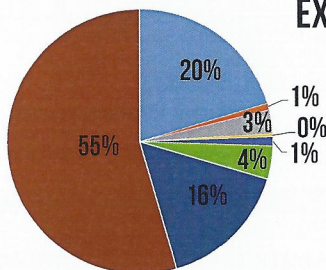

### EXPENSES

- BLOCK GRANTS TO UW EXT
- UWF INTEREST INCOME DESIGNATED PROGRAMS
- SCHOLARSHIPS AND KEY AWARDS
- RESTRICTED - UNBUDGETED (ONE-TIME PROGRAMS SUCH AS GROW 4-H, MIDWAY USA)
- TSC PAPER CLOVER PAYOUT
- INTEREST EARNINGS PAYOUT TO ENDOWMENT HOLDERS
- SPECIAL EVENT EXPENSES
- OFFICE/GENERAL ADMINISTRATIVE EXPENSES

## JOIN THE REVOLUTION OF RESPONSIBILITY

WISCONSIN 4-H FOUNDATION

## FUNDRAISING EVENTS

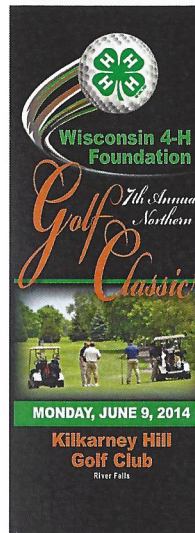

### 4-H NORTHERN GOLF CLASSIC

KILKARNEY HILLS GOLF CLUB, RIVER FALLS

#### EVENT SPONSORS:

AgriBank, FCB  
DuPont Pioneer Hi-Bred  
Spring Valley Senior Living and Health Care Campus  
Wisconsin Industrial Sand Company

#### HOLE SPONSORS:

AgStar Financial Services  
Booth-Haven Holsteins,  
Dr. Chris, Courtney Booth & Family  
Daluge Travel  
First National Bank of River Falls  
Frontier FS Cooperative  
Perkins of River Falls

Pierce County 4-H Adult Advisors  
Pierce Pepin Cooperative Services  
Vita Plus Corporation  
WESTconsin Credit Union  
Wisconsin Corn Growers  
Wisconsin Milk Marketing Board

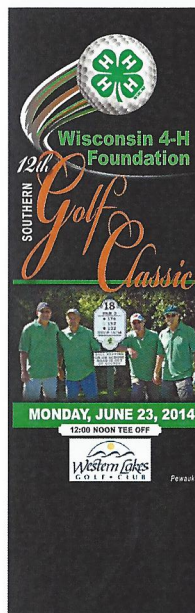

### 4-H SOUTHERN GOLF CLASSIC

WESTERN LAKES GOLF CLUB, PEWAUKEE

#### EVENT SPONSORS:

American Digital Cartography Inc  
Badger State Auction & Real Estate  
BouMatic

Kenosha Beef International  
WE Energies

#### HOLE SPONSORS:

Aspen Dairy Solutions  
Badgerland Financial  
Booth-Haven Holsteins,  
Dr. Chris, Courtney Booth & Family  
Daluge Travel  
Dominion Kewaukee Power Station  
Equity Livestock  
Ewald Chevrolet-Buick  
Farmers 7 Merchants Bank - Orfordville  
Frontier FS Cooperative  
Jefferson County Farm Bureau  
Kiwans Club of Wauwatosa

Pierce Pepin Cooperative Services  
Repete Corporation  
S&R Egg Farm  
Sartori  
Sax's Hospitality Group  
Schoenike Dairy Farm  
UW Provision Company Inc  
Vita Plus  
Wisconsin Corn Growers  
Wisconsin Milk Marketing Board  
Wisconsin Soybean Marketing Board, Inc.

4-H ENCOURAGES YOUTH TO PURSUE SCIENCE, TECHNOLOGY, ENGINEERING AND MATH-RELATED (STEM) CAREERS. YOUTH PARTICIPATING IN PROGRAMS LIKE ROBOTICS GAIN COMPUTER AND CRITICAL THINKING SKILLS WHICH WILL BE VALUABLE IN ASSESSING WAYS TO FEED THE WORLD'S GROWING POPULATION.



## FUNDRAISING EVENTS

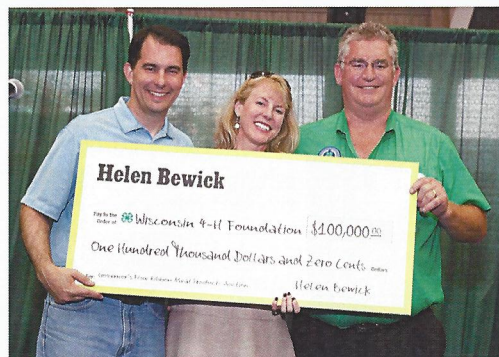
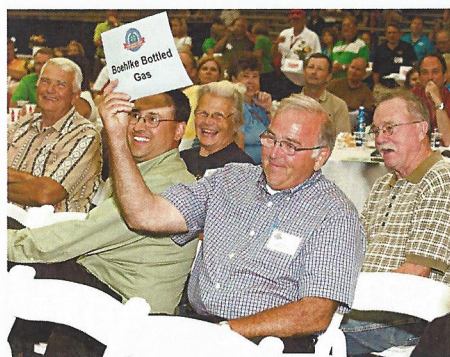

## GOVERNOR'S BLUE RIBBON MEAT PRODUCTS AUCTION

Special thanks to the many companies and individuals that supported the auction and helped the Foundation reach a goal of more than \$81,000.



## Exploring the Possibilities 2014 WI 4-H YOUTH CONFERENCE



THESE ARE THE WORDS FROM THE YOUTH PARTICIPANTS AND ADULT LEADERS THAT ATTENDED THE 2014 CONFERENCE. THIS IS AN EXAMPLE OF JUST ONE OF THE EVENTS YOUR GENEROUS DONATION HELP TO SUPPORT.

*I was so excited when coming here for going to the medical careers seminar. After actually experiencing it, I felt more motivated to be my dream job: a doctor. Being with others who have the same interests as me was amazing. Thank you so much!*

— **Katie Molkentin**, Washington County

*This was my first year chaperoning 4-H State Conference. I was blown away by how responsible, respectful and motivated these youth have been. These youth and this program are a great investment. Thanks!*

— **Chad Russell**, Dane County

*While here at State Conference, I was able to become great friends with the delegates from my county, who I honestly didn't know. I learned about state teams, 4-H International programs, and about lab work and forensic science that I would be interested in in the future. I learned a lot and will hopefully recruit more delegates as well as returning myself. Thank for all the fun*

— **Nicole Wenzel**, Dodge County

*I enjoyed all the new friends I made and I just had a really great time. It was so fun and I learned a lot about how to prioritize, some fun icebreakers, about other cultures, planning, and how to spend money wisely. I had an amazing time.*

— **Brianna Jones**, Waukesha County

*Thank you so much for giving me this great opportunity to be on this amazing four day trip to the capital. I met so many great people and had some great experiences! I loved it! 4-H has given me the courage to let me be me! I decided to audition for show case singers! Wish me luck! I just can't get over how great it was and it was thanks to you!*

— **Lars Everson**, Trempealeau County

*This was my second year at youth conference. I can honestly say that this year was even better than the last. I made a new best friend, attended really cool seminars and learned a lot of new skills to take back to my club. I learned about 4-H in other countries, how textiles have evolved, how children's brains develop, and about the showcase singers, which I hope to join next year. Thank you for all your support to give other kids and myself this opportunity.*

— **Beth Bandli**, Dane County

*Thank you so much for helping with funding for the conference. My favorite seminar was recoding videos of groups playing team building games that will be sent to 4-H in Africa. The four days were such an amazing experience.*

— **Emily Haworth**, Eau Claire County

*Thank you for allowing us to go to and be a part of 4-H and especially state conference! I've learned so much these past few days at conference and more than I could ever count from my 4 years in the Wisconsin 4-H program. It has really helped me grow as a leader and as a person as a whole. Thank you for making my 4-H experience more than I ever imagined!*

— **Emily**, Waukesha County

*Thanks! We really appreciate all you do in order to help us meet new people and learn new things. These conferences help make the best me better. Thanks again.*

— **Megan Eckert**, Taylor County

*I have been in 4-H several years and it has helped me become less shy and meet new people. Thank you for supporting all of the trips I go on. I am going to go home and share with my community why 4-H must be in the county and many youth should be in 4-H.*

— **Marsha Heck**, Pepin County



**WISCONSIN 4-H FOUNDATION**

The Pyle Center  
702 Langdon St  
Madison, WI 53706

ADDRESS SERVICE REQUESTED